Region Skåne - Tjänstemannaorganisation

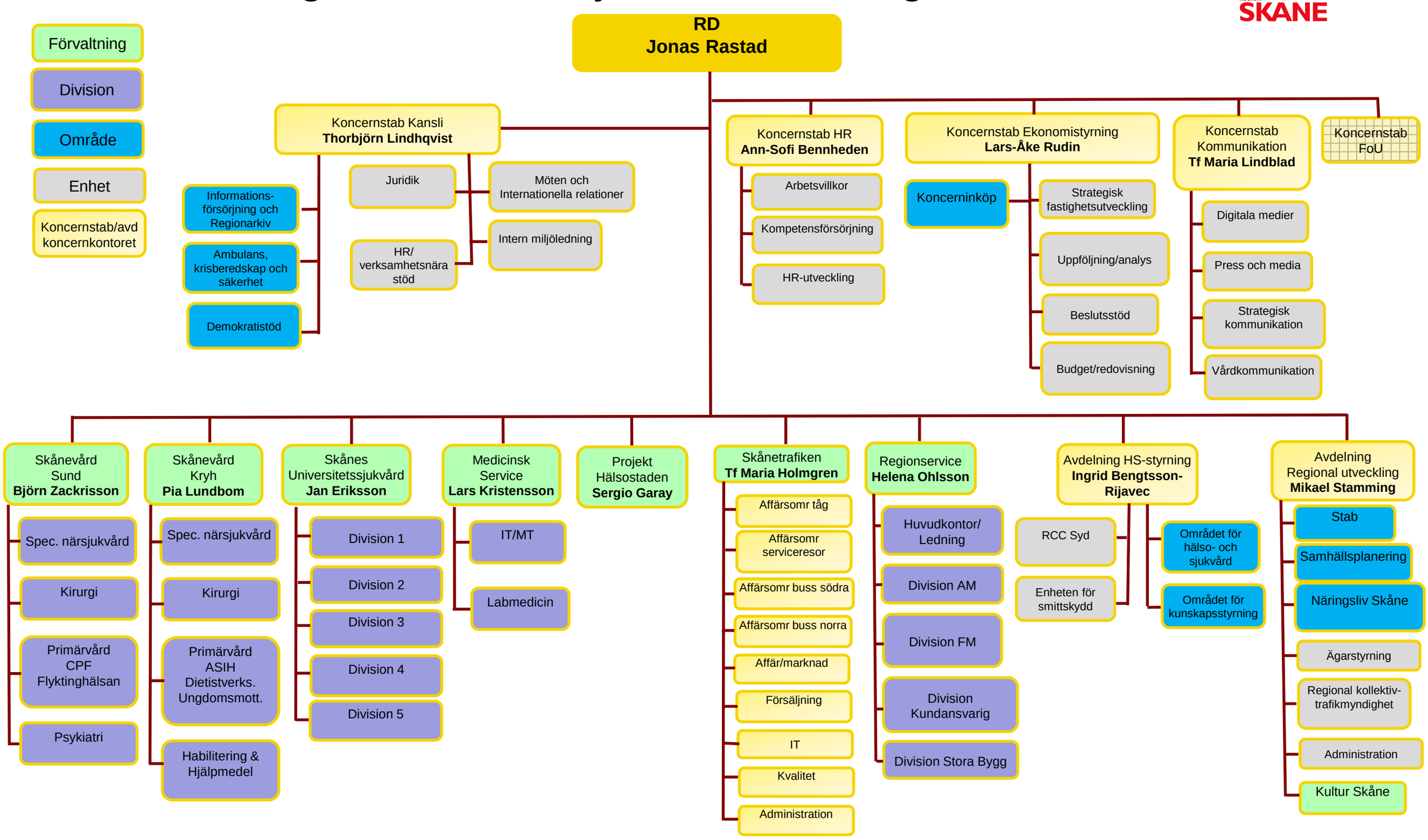

Uppdaterad senast: 2015-02-12