



LUND UNIVERSITY

Dendrokronologisk analys. Stuga i Burseryd, Småland

Eggertsson, Olafur

1999

Document Version:
Förlagets slutgiltiga version

[Link to publication](#)

Citation for published version (APA):
Eggertsson, O. (1999). *Dendrokronologisk analys. Stuga i Burseryd, Småland*. Lund University.

Total number of authors:
1

General rights

Unless other specific re-use rights are stated the following general rights apply:
Copyright and moral rights for the publications made accessible in the public portal are retained by the authors and/or other copyright owners and it is a condition of accessing publications that users recognise and abide by the legal requirements associated with these rights.

- Users may download and print one copy of any publication from the public portal for the purpose of private study or research.
- You may not further distribute the material or use it for any profit-making activity or commercial gain
- You may freely distribute the URL identifying the publication in the public portal

Read more about Creative commons licenses: <https://creativecommons.org/licenses/>

Take down policy

If you believe that this document breaches copyright please contact us providing details, and we will remove access to the work immediately and investigate your claim.

LUND UNIVERSITY

PO Box 117
221 00 Lund
+46 46-222 00 00

2 mars 1999



LUND UNIVERSITY

DEPARTMENT OF QUATERNARY GEOLOGY
KVARTÄRGEOLOGISKA ÄVDELNINGEN

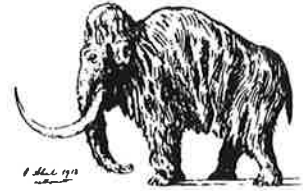

DENDROKRONOLOGISK ANALYS
Laboratoriet för Vedanatomi och Dendrokronologi

Uppdragsgivare: Bertil Carlsson, Hökagården, 330 23 Burseryd

Socken/Stad: Burseryd **Prov nr:** **Antal prover:** 2

Dendrokronologiskt objekt: Två prover från en stuga, Burseryd.

Bearbetat av: Ólafur Eggertsson

Information: Det gick bara att datera de prov som sikades den 12 jan 99. Båda proverna kommer från samma skog men har ej samma fällningstid (se tabell).

Resultat:

CATRAS dendro nr:	Trädslag	Antal radie	Antal årsringar	prov nr:	Datering (fällningstid)*
75375	Tall	2	82		Vintern 1859-60
75376	Tall	2	52		Vintern 1858-59

Mätresultaten kommer att bevaras på laboratoriet och utnyttjas i universitetets forskning.

Proverna kommer att ingå i RAÄ's arkiv och förvaltas av laboratoriet

Med hälsning och önskan om fortsatt samarbete

fil. dr. Ólafur Eggertsson, lektor



Tornavägen 13
S-223 63 Lund
Sweden

Tel. no.: +46-46 22 2 7 891
Fax. no.: +46-46-22 24830



Sölvegatan 13
S-223 62 Lund
Sweden

Tel. no.: +46-46-22 2
Fax no.: +46-46-22 24419